WORKERS TOGETHER
WITH MID

RETURN TO FORT WAYNE ALUMNI OFFICE

ALUMNI ASSOCIATION

The Light Tower

1944

THE LIGHT TOWER

OF 1944

THIRTEENTH EDITION

PUBLISHED BY THE

SENIOR CLASS OF

THE FORT WAYNE

BIBLE INSTITUTE

FORT WAYNE, IND.

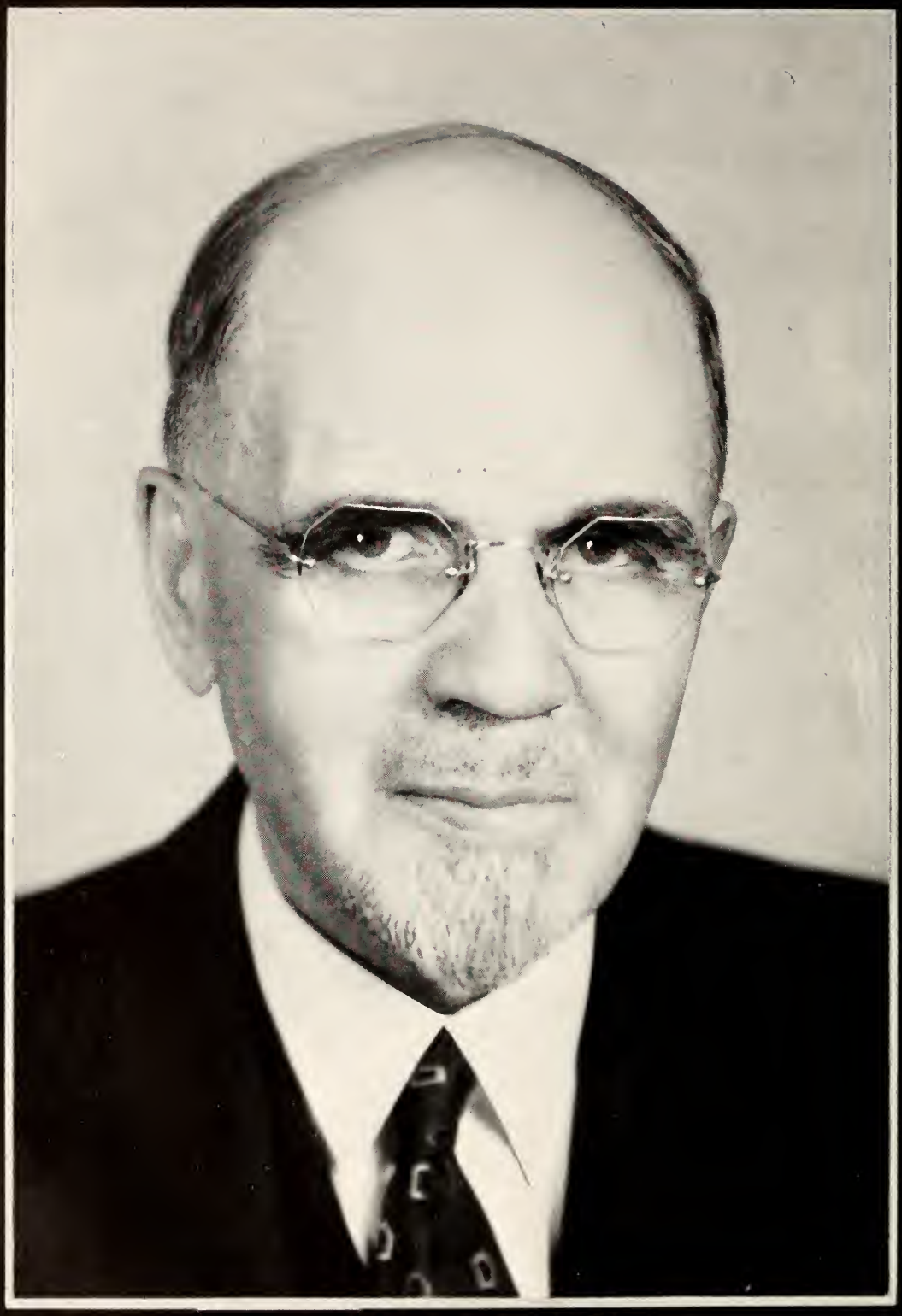

J. E. Ramsayer

In memory of the late Rev. J. E. Ramseyer, President of the Fort Wayne Bible Institute from its inception, the Class of 1944 dedicates this volume of the "Light Tower".

"Daddy" Ramseyer, as he was familiarly called, early in life had "out-reachings and a yearning in his being which he did not understand." However these were soon quenched at the Fountain of Life, from whence he continued daily to draw life-giving draughts. Thus was he imbued with perennial freshness, which kept him alert to things that make life rich and radiant.

He was at once a mystic and a minister. Out of the hours spent in solitude, communing with God, he brought forth treasures from the Word which he generously shared with us in chapel. Shall we ever forget his serious and thoughtful exhortations to us to exemplify the Gospel?

He was a pioneer, hewing a home for his widowed mother out of the wilderness of northern Michigan and laying the foundation of a church and school for God in Indiana.

As a leader he had a keen and happy appreciation of the work of his contemporaries. Freely he contributed to their enrichment; freely he received, always tolerant of others' opinions, yet uncompromising. There was not a vestige of resentment toward those who disagreed with or opposed him. God had given him a revelation. To this he was true to the end.

Friends who recognized his monumental work offered to confer upon him the degree of Doctor of Divinity, but in characteristic humility he refused this earthly honor. In the heavenly kingdom he has now received the Master's, "Well done."

REV. J. E. RAMSEYER

A PICTORIAL RECORD OF A SAINT OF GOD

About 1920

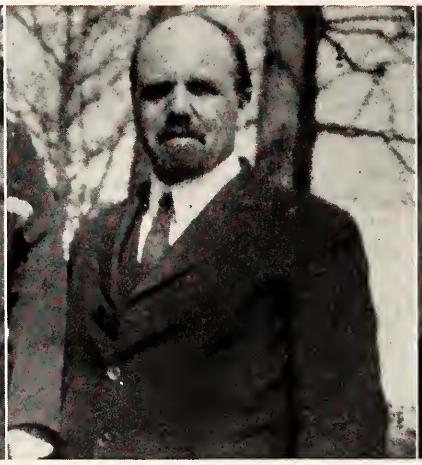

About 1924

1929

1941

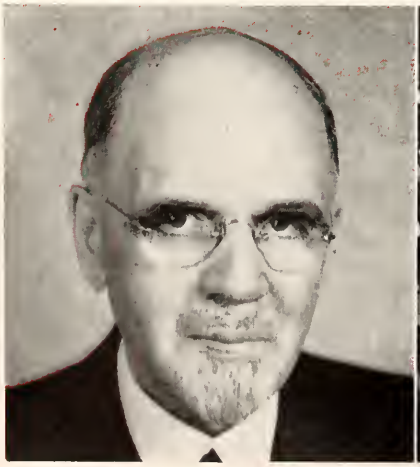

At rest

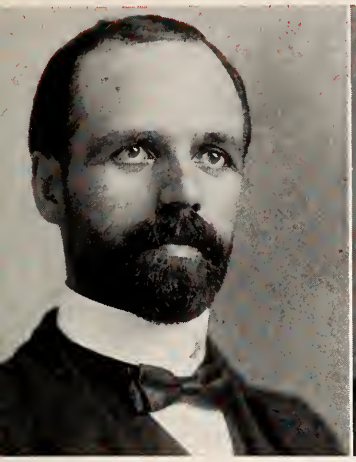

About 1895

About 1898

Bethany Home, Bluffton, Ohio, 1904

In later life

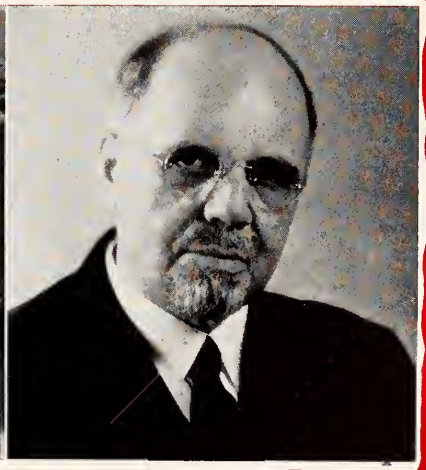

"He climbed the steep ascent to heaven
Through peril, toil, and pain;
O God, to us may grace be given
To follow in his train."

WORKERS TOGETHER WITH HIM
II COR 6:1

The familiar sign, "Fort Wayne Bible Institute," marks the approach to a site of activity and beauty in an exclusive residential district in the southwest side of the city of Fort Wayne.

In this residential district is our campus. Many large and stately trees, which remind us of the virgin forest which once stood on this plot, shade our three attractive buildings, and add much to this spot of beauty. The Administration Building, Bethany Hall, and Founders' Memorial, the recent "miracle building," together form adequate and convenient facilities for the busy school life of the Bible Institute students.

The beautiful homes, the thriving industries, and the location as the hub of the industrial Middle-West make Fort Wayne not only an attractive place, but also a place of opportunity for all.

WORKERS TOGETHER WITH HIM

II COR 6:1

FORT WAYNE
BIBLE
INSTITUTE
BETHANY HALL

ADMINISTRATION BUI

Dean's Office

Erected 1904 . . Modernized 1937 . . Dining Room . . . . . Offices . . Students' Book Room . . Library . . . Dormitory Rooms . . .

LDING

Dormitory Room

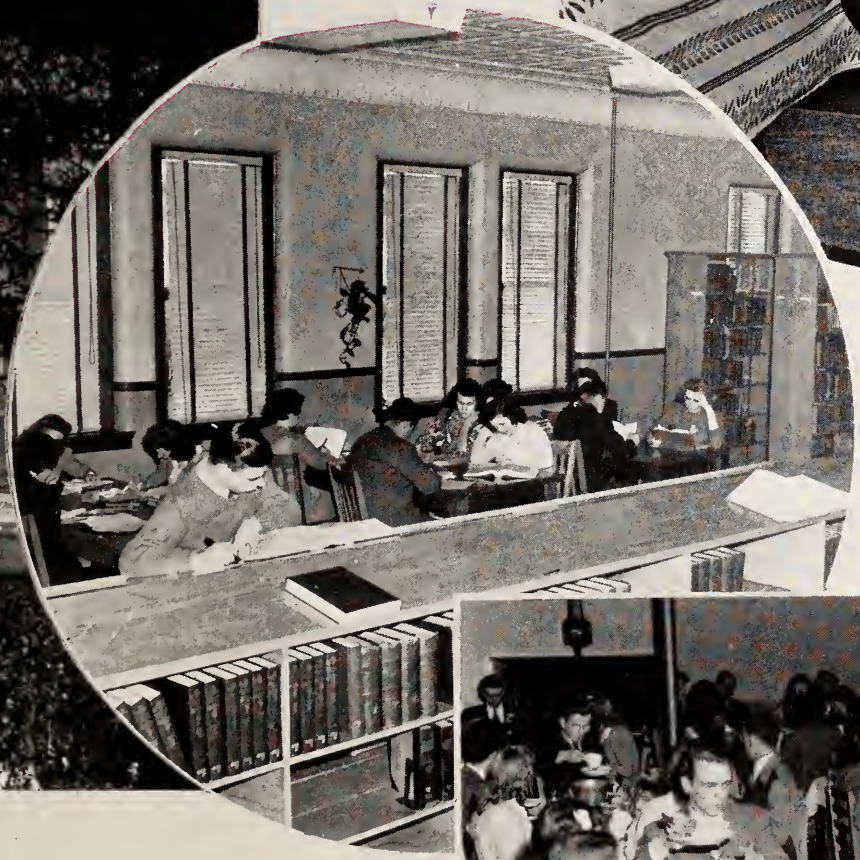

Library

Dining Room

Reception Room

BETHANY HALL

Main Entrance

Dormitory Room

Erected 1929 . . 2 Classrooms . . . . Women's Dormitory accommodating 68 students . . . . . .

Classroom

FOUNDERS' MEMORIAL

Erected 1941 . . . Chapel . . . 21 Practice Rooms . . . . . Four Music Studios . . . Two Classrooms . . . . . Temporary Dormitory Rooms . . Gymnasium . . . . . Caretaker's Apartment . . Facilities for School Kitchen and Dining Room . . .

Classroom

West Entrance

—facing Rudisill Boulevard

Private Studio

BOOK ONE

A God-given privilege and responsibility has been intrusted to human instruments whom we call the faculty of the Bible Institute. They have been chosen to labor with Christ in preparing young people to work with Him. They know that the foundational requirement of workers is that they be of the same heart and spirit as the One with whom they labor. So the first concern of the instructors is that the students, if they have not already experienced the spiritual birth by which they receive the heart and mind of Christ, be led into a personal relationship with Him. Though the faculty recognize that the hearts of workers must be prepared, they also see the necessity of training the minds of the workers. They must be taught how to study the Scriptures, how to store the Word in their hearts, and how to apply the Truth. Their service can be rendered more effective by leading them into other branches of study which facilitate their understanding of the Word, sharpen their insight into human nature, and improve their impartation of the Gospel to others. Preparing the heart and the mind of students for expression in Christian service is the design of the faculty under the anointing and guidance of the Holy Spirit.

WORKERS TOGETHER WITH HIM
II COR ANS 6:1

GOVERNING BOARD

Rev. J. A. Ringenberg, Chairman, 1946 ..... Fort Wayne, Indiana

Rev. W. H. Lugibihl, Secretary, 1944 ..... Peoria, Illinois

Rev. J. E. Ramseyer, President, (Deceased) .. Fort Wayne, Indiana

Rev. M. N. Amstutz, 1945 ..... Royal Oak, Michigan

Mr. J. Francis Chase, 1944 ..... Chicago, Illinois

Rev. Warren E. Manges, 1944 ..... Elkhart, Indiana

Rev. C. J. Gerig, 1946 ..... Berne, Indiana

Mr. Shirl Hatfield, 1945 ..... Pandora, Ohio

Mr. S. A. Lehman, 1945 .....Fort Wayne, Indiana

Rev. C. E. Rediger, 1944 ..... Chicago, Illinois

Rev. Armin Steiner, 1946 ..... Grabill, Indiana

Rev. H. E. Wiswell, 1944 ..... Butler, Indiana

Rev. John Tuckey, 1945 ..... Yale, Michigan

WORKERS TOGETHER WITH HIM

II COR ANS 6:1

Chaplain

SAFARA A. WITMER

A.B., M.A.

Our Dean, now serving in the United States Army.

As the class of 1944 leaves the sacred halls of the Institute, one wishes that the number might be multiplied a hundred times, for the need of competent workmen now and in the days ahead is unparalled. Our generation needs to know the Scriptural interpretation of the present judgment of God upon the nations, and prophets are needed to summon men to repentance. For years the path of history—if Jesus tarries—will be strewn by the social wreckage of the present catastrophe, and workmen are needed to reconstruct broken homes and blighted lives. Great areas of impoverishment in Europe and Asia call for the ministry of Good Samaritans. Sympathetic and understanding pastors will have an important work in helping millions of service men readjust themselves to civilian life and rehabilitating them spiritually. Re-opened mission fields will call for a world-wide advance of gospel propagation. May God equip you to meet this challenge with a mighty baptism of zeal and love. As the last group of students to be inspired by the living example of our beloved leader, "Daddy" Ramseyer, will you take the torch of holy devotion from his hands and fight the good fight of faith?

OUR FACULTY...

REV. L. R. RINGENBERG, A.B., M.A.—Acting Dean
- Fort Wayne Bible Institute
- Taylor University
- Winona Lake School of Theology
  - Bible Exposition
  - Missions
  - Ethics

HAZEL BUTZ, B. S.—Dean of Women
- Taylor University
  - English
  - History

REV. B. F. LEIGHTNER—Acting Registrar
- Fort Wayne Bible Institute
  - New Testament
  - Prophecy
  - Theology
  - Church Supervision

WORKERS TOGETHER WITH HIM

LILLIAN ZELLER—Librarian
- Nyack Missionary Training Institute
- Bowling Green State Normal
  - English
  - Public Speaking
  - Christian Biography

C. A. GERBER
- Moody Bible Institute
- American Conservatory of Music
  - Theory
  - Voice
  - Chorus Director

E. IRENE SMITH, A.B.
- Columbus Normal
- Ohio State University
  - English
  - Greek
  - Spanish

WORKERS TOGETHER WITH HIM
II COR ANS 6-1

FORT WAYNE BIBLE INSTITUTE

R. L. PFUNDSTEIN, A.B., B.M.

Denison University
Northwestern University
Nyack Missionary Training Institute
- Piano
- Organ
- Advanced Theory

HELEN P. WHITE, A.B., M.A.

Nyack Missionary Training Institute
Wheaton College
New York University
- Christian Education
- Missions
- Apologetics
- Psychology

J. PRITCHARD AMSTUTZ, A.B.

Fort Wayne Bible Institute
Asbury College
- Old Testament
- Church History
- Bible Exposition
- Practical Work Supervisor

WORKERS TOGETHER WITH HIM

PART-TIME INSTRUCTORS

MRS. J. PRITCHARD AMSTUTZ, A.B.
Women's Physical Education

DOROTHY BALL, R.N.
Practical First Aid Nursing

MRS. CARL PARLEE
Piano

REV. R. SHEPLEY, A.B., M.A.
Homiletics
Bible Exposition

JOHN L. VERWEIRE
Instrumental Instructor

REV. H. E. WISWELL, A.B.
Homiletics

LUELLA MILLER
Stenographer

JANE BEDSWORTH
Secretary
Bookkeeper

MRS. GLEN HEAD
Hostess and
Dining Room Supervisor

ESTHER YODER
Cook

BERNICE DEAN
Matron—Bethany Hall
Laundry Supervisor

MRS. J. E. RAMSEYER

MRS. B. P. LUGIBIHL

CHRIS NICKERT
Furnaceman

REV. PETER L. EICHER
Business Manager

OFFICE AND HOUSEHOLD STAFF

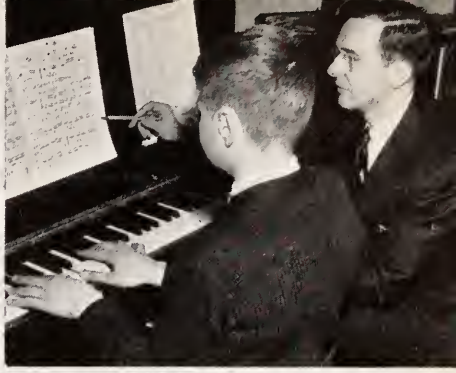

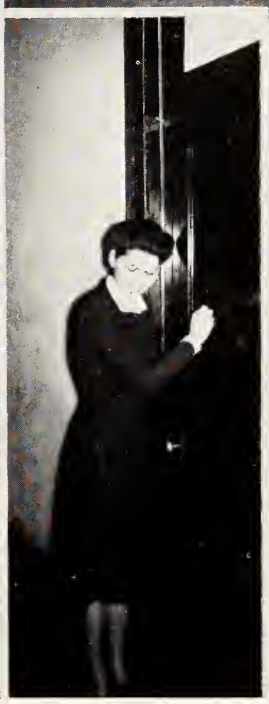

"Several verses
prove this point."

Like interests
make good friends.

"I'll do it with
a smile."

"Open wide and
place the tone."

"Stay in your
room, all mail
comes under the door."

First things
first!

"I'll talk no more,
let's get this lesson.'"

"If practice helps, I'll
win!"

10:31 P. M.—A demerit??
(You might have covered
your transom!)

"Books are friends worth
knowing."

BOOK TWO

True workers with God are of His choosing, His ordination, and His commission. "Ye have not chosen me, but I have chosen you, and ordained you, that ye should go and bring forth fruit." From many states, many denominations, and many stations in life, He has called together young men and women to prepare themselves for various ministries. Like Paul, these students wish to give no offence in anything that the ministry be not blamed; but they desire in all things to approve themselves as the ministers of God. By gaining knowledge of the Word of Truth through study, by learning to release the power of God through prayer, by girding on the armor of righteousness,—students are seeking to equip themselves for work that will bring to them God's approval. After two, three, or four years of concentrated application in these respects thirty-six seniors are soon to engage in active Christian service. They are awaiting His commission to go into the ministry of His bidding.

SENIORS...

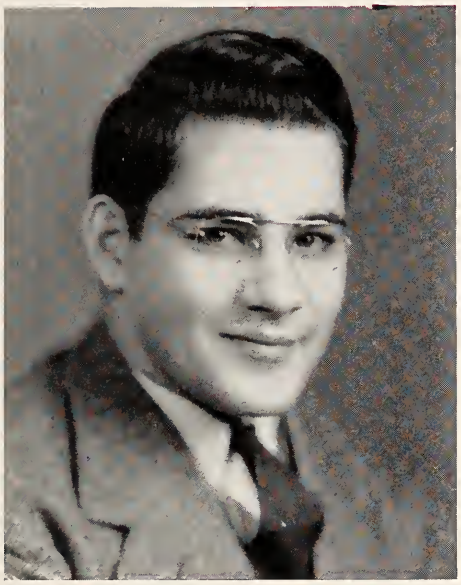

Class President

GEORGE W. SCHASER

Standard Theological

14301 Darwin Ave.
Cleveland, Ohio

"His quietness is mingled with devotion and humor."

The Senior Class had its first class meeting of the year on the fourth day of October, nineteen hundred and forty-three. As class officers, the following were elected for the year: President, George Schaser; Vice President, Glenn Cornwell; Secretary, Doris Moser; Treasurer, Burley Clay; and Chaplain, Harold Warner. Rev. Leightner was chosen as the class advisor.

Class meetings are held on the first Wednesday of each month with the class chaplain leading a period of devotions which is followed by the class business meeting.

Highlights of the year include the "Senior Outing Day," which is a day of recreation and fellowship among the seniors and the advisor in a scenic location near the school. The Junior-Senior Banquet is also an annual event when the Junior Class entertains the Senior Class. This banquet is attended by all faculty members and students.

As a practical gift to the school and a remembrance from the class of 1944, a fine addition of new books has been presented to the school library.

SENIOR

Burley N. Clay

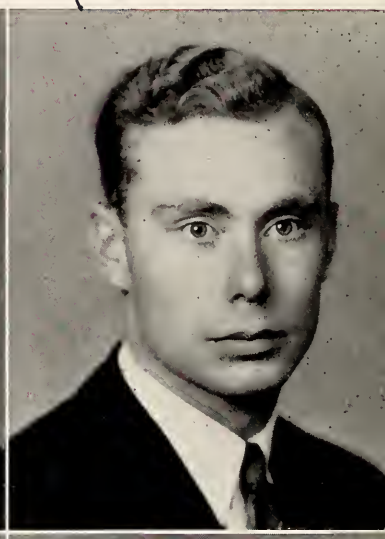

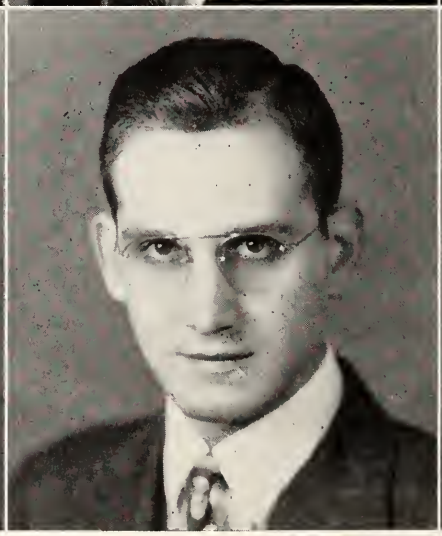

● VERA L. BLOCHER

Missionary

129 Garfield Ave.
Elkhart, Indiana

"Some people say little, but write much."

● JOHN L. BONTRAGER

Two-year Theological

R. F. D. 2
Decatur, Indiana

"Quiet, humble, and devoted."

● BURLEY N. CLAY

Standard Theological

Delta,
Ohio

"Cheerfully he walks in the Saviour's presence."

● ALICE THEADORA CONE

Two-year Bible-Music

1125 East Pierce St.
Phoenix, Arizona

"She likes 'em strong and 'burley'."

● CHARLES GLENN CORNWELL

Standard Theological

618 Trenton Ave.
Findlay, Ohio

"Diligent in study and deep in meditation."

● GERARD J. FRENCH

Standard Theological

Blissfield,
Michigan

"A unique character, determined to have God's best."

WORKERS TOGETHER WITH HIM

CLASS

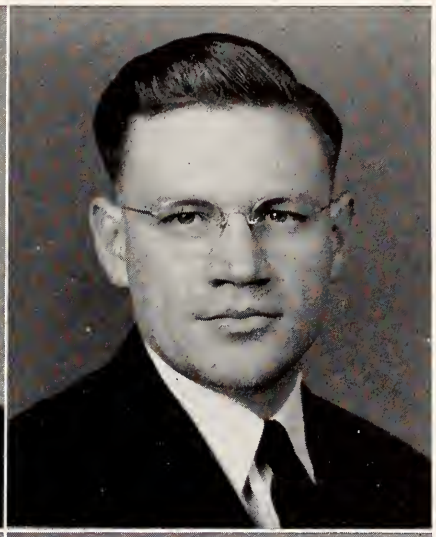

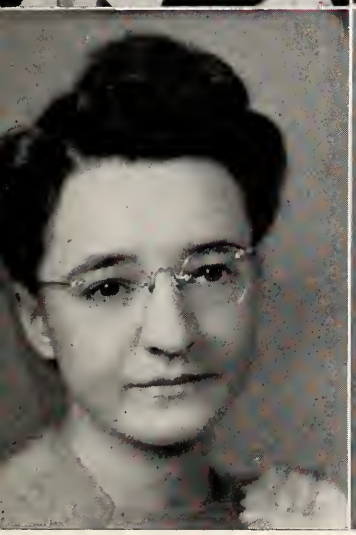

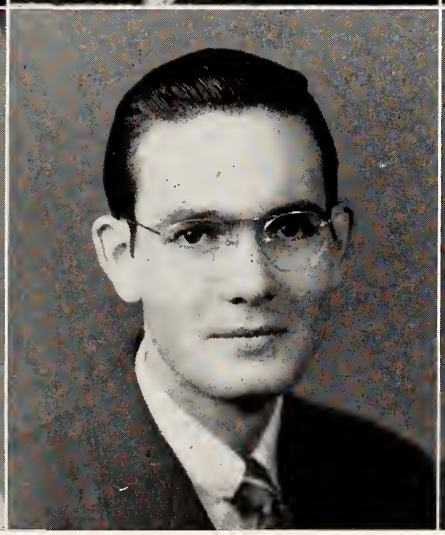

● DOROTHY E. GRAVES
Standard Bible-Music
R. F. D. 1
Liberty, Miss.
"Redheads are frequently seen, and heard just as often."

● EDNA I. HEATON
Missionary Academic
Beech Creek,
Pennsylvania
"A woman of few words."

● FLORENCE HABEGGER
Missionary
Berne,
Indiana
"The social always includes Sadie."

● DAVID L. IVES
Standard Bible-Music
Rudisill at So. Wayne,
Fort Wayne 6, Indiana
"Singing I go along life's road."

● GLEN D. HEAD
Missionary
Walworth,
Wisconsin
"The God of Elijah solves my problems, too."

● JUANITA M. JONES
Missionary
105 West Burgess St.
Mt. Vernon, Ohio
"Aims are great—if you can reach them."

SENIOR

● ESTHER N. KING
Two-Year Bible-Music
2449 Auburn Ave.
Toledo, Ohio
"A song for her Master, and smiles for her friends."

● DOROTHY LEHMAN
Two-Year Bible-Music
6906 Old Trail
Wayendale, Indiana
"What's music without correct rhythm?"

● EUDENE E. KING
Missionary
Flanagan,
Illinois
"Not the girl who has it, but who gets it."

● LORETTA LUGBILL
Two-Year Bible-Music
Archbold,
Ohio
"Sing and play takes cares away."

● EVELYN KRESS
Missionary
R. F. D. 1
Troy, Ohio
"Who ever thought of history as a mystery."

● ESTHER MAHAFFEY
Missionary
10530 Remington Ave.
Cleveland, Ohio
"Psychologically minded with a philosophical view."

I'll just say hello since I'll see more of you. Dad I will could be together. Your life has meant a lot to me.

Dorothy Jane "Phil. 3:13,14"

"Dearest Rinkie" It's been wonderful singing (?) with you. Hope you're in good mood as you might be insulted. No, keep looking up! Love, Loretta

WORKERS TOGETHER WITH HIM

CLASS

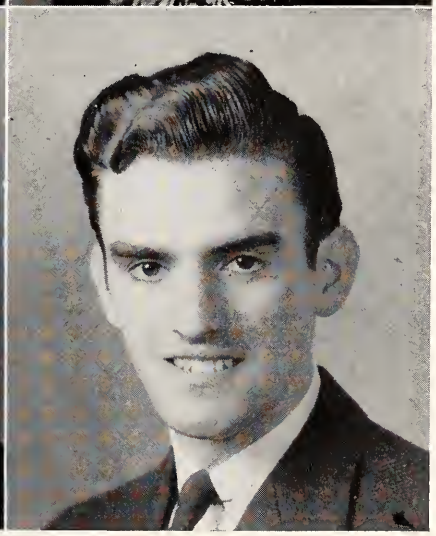

● ROBERT McBRIER
Theological Academic
417 N. Ninth Street
Goshen, Indiana
"Smiling Bob with a burning zeal and a passion for the lost."

● WILLIAM MERKLEY
Standard Theological
732 Tunnell Street,
Port Huron, Michigan
"Quietly studies to mind his own business."

● PHYLLIS JOAN MEIER
Two-Year Bible-Music
Swanton,
Ohio
"Useful because of her musical ability."

● DORIS E. MOSER
Missionary
555 East Main St.
Berne, Indiana
"Humorous and wise is the girl with brown eyes."

● VIRGINIA GRACE MEIER
Two-Year Bible-Music
Swanton,
Ohio
"Greek—oh,, that's nothing."

● ELMER T. NEUENSCHWANDER
Two-Year Theological
1122 So. Maple,
McPherson, Kansas
"His stately character is shown by his walk and his talk."

SENIOR

RUTH E. NEUMANN
Missionary
720 Isabella Court
Clinton, Iowa
"Words may be few but her smile is in view."

MARIAN E. NORTON
Standard Theological
1444 Nowlen
Mentor, Ohio
"Slowly but surely she is pressing toward her high ambitions."

ROBERT L. ROHRS
Missionary
Hicksville, Ohio
R. R. No. 2
"Earnest, industrious, composed, and contemplative."

MINA ROTH
Missionary
2249 South 74th St.
Milwaukee, Wis.
"Very frank is our practical Swiss."

ANDREW M. RUPP
Missionary
Wauseon, Ohio
Rural Route
"To serve his Lord acceptably is his highest aspiration."

GEORGE W. SCHASER
Standard Theological
14301 Darwin Avenue
Cleveland, Ohio
"His quietness is mingled with devotion and humor."

WORKERS TOGETHER WITH HIM

CLASS

● **JEANNE M. SCHLEICHER**
Two-Year Bible-Music
Slatedale,
Pennsylvania
"Have you anything to eat?"

● **MILDRED SMITH**
Two-Year Bible-Music
Auburn, Indiana
Box 210
R. R. No. 3
"It may be hard but she never gives up."

● **MIRIAM E. SCHUMACHER**
Two-Year Theological
Phoenix, Arizona
Box 1033, R. R. No. 6
"Need and artist singer, or children's teacher—see Miriam."

● **FRANCIS E. SWEETEN**
Standard Theological
3320 Mickle Street
Camden, New Jersey
"He diligently studies the Word."

● **ADA MAE SMITH**
Christian Education Academic
Bronson, Mich.
R. R. No. 2
"O-o-o-o-! How can that be?"

● **HAROLD J. WARNER**
Two-Year Theological
202 S. Pleasant St.
Jackson, Mich.
"He meets life with a smile, and is faithful in his devotion to God."

ANALYSIS OF ENROLLMENT

Census

	1940-41	1941-42	1942-43	1943-44
School of Bible	157	176	173	187
School of Music	19	30	36	44
Total	176	206	209	231

Enrollment by States

Arizona	5	Mississippi	1
California	4	North Dakota	1
Illinois	7	New Jersey	2
Indiana	83	Ohio	54
Iowa	1	Pennsylvania	11
Kansas	3	Tennessee	3
Michigan	54	Wisconsin	2

Denominational Affiliations

African M. E.	1	Mennonite Brethren in Christ	31
Baptist	11	Mennonite (Central)	2
Brethren	3	Mennonite (Conference)	3
Brethren in Christ	3	Mennonite (Defenseless)	5
Christian	2	Methodist Episcopal	9
Christian and Miss. Alliance	18	Methodist Protestant	1
Christian Congregational	1	Missionary Church Association	68
Community Church	2	Mission Covenant	5
Congregational	3	Nazarene	5
Episcopal	1	Pilgrim Holiness	3
Evangelical	9	Radical U. B.	7
Free Methodist	1	Tabernacles and Ind. Churches	21
Friends	1	Wesleyan Methodist	1
Liberal U. B.	2	No church affiliation	10
Lutheran	2		
		Total	231

WALTER M. DEAN

THE SLEEP

Of all the thoughts of God that are
Borne inward unto souls afar,
Along the Psalmist's music deep,
Now tell me if that any is,
For gift or grace, surpassing this—
"He giveth His beloved, sleep"?

And, friends, dear friends,—when it shall be
That this low breath is gone from me,
And round my bier ye come to weep,
Let One, most loving of you all,
Say, "Not a tear must o'er him fall!
He giveth His beloved, sleep."

Elizabeth Barrett Browning

Walter Dean enrolled as a freshman theological student at the Bible Institute on September 8, 1943. Twenty days later he was summoned to his Heavenly Home after a brief illness of six days. Although known by the Institute Family for only these few days, Walter had already endeared himself to his instructors and fellow students. Though his stay was brief, he made an incalculable contribution by his example of true Christian faith.

Walter was the son of Mrs. Vee Dean and the late Winfield S. Dean. He was a native of Jackson, Michigan. His earthly life came to an end at the age of 18 years and 28 days. Walter received Christ as his personal Saviour at the age of eleven and from that time had eagerly anticipated attending the Bible Institute. One of his sisters, Marie, is a second-year student at the Institute.

A memorial service was held for Walter in Founders' Memorial Auditorium during the chapel hour on September 29. President J. E. Ramseyer gave a very helpful message for the occasion. During the days of Walter's illness much prayer was offered for him. He himself trusted his case implicitly to the hand of his God. However, God has had a deeper lesson for us all to learn than could have been taught by granting our desire.

WORKERS TOGETHER WITH HIM
II COR. 6:1

Robert Collins
John 5:24

LaVAUN AUGSBURGER
R. R. 2
Bluffton, Ohio

HELLEN BARNES
R. R. 1
Tiffin, Ohio

BETTY BEST
R. R. 1
Bristol, Indiana

LARS BLOMQUIST
Wallace,
Michigan

JOHN H. BLOSSER
402 N. Indiana Ave.
Goshen, Indiana

THELMA BLOUGH
R. R. 1
Jones, Michigan

WILLIAM BODINE
West Town, R. 2
Dodge City, Kansas

WAYNE H. BRENNEMAN
R. R. 4
Goshen, Indiana

HELEN BURLEY
605 N. Behring St.
Berne, Indiana

MYRTES CABLE
R. R. 2
Arcanum, Ohio

RUTH CADDY
1025 Park Ave.
Royal Oak, Michigan

GLADYS CHAPMAN
3973 Van Dyke Rd.
Decker, Michigan

ROBERT COLLINS
19326 Hoyt
Detroit, Michigan

ELWIN CREVISTON
R. R. 5
Warsaw, Indiana

BETTA LU CRIPE
305 Chicago Ave.
Goshen, Indiana

COYLA CROW
812 Hazelton St.
Flint, Michigan

ILA CROW
812 Hazelton St.
Flint, Michigan

MARIE E. DEAN
1902 Chapin St.
Jackson, Mich.

JOYCE DeWITT
643 S. Vermont
Royal Oak, Mich.

NETTIE E. DODGE
R. R. 1
Bluffton, Ohio

DANIEL DYCK
Continental,
Ohio

VIOLET EGLEY
Monroe,
Indiana

BESSIE FIRESTONE
Bible Institute
Ft. Wayne, Ind.

EVON GABERDIEL
403 South Main
Spencerville, Ohio

VELMA GOFF
Kingsley,
Michigan

CLASS OF 1945

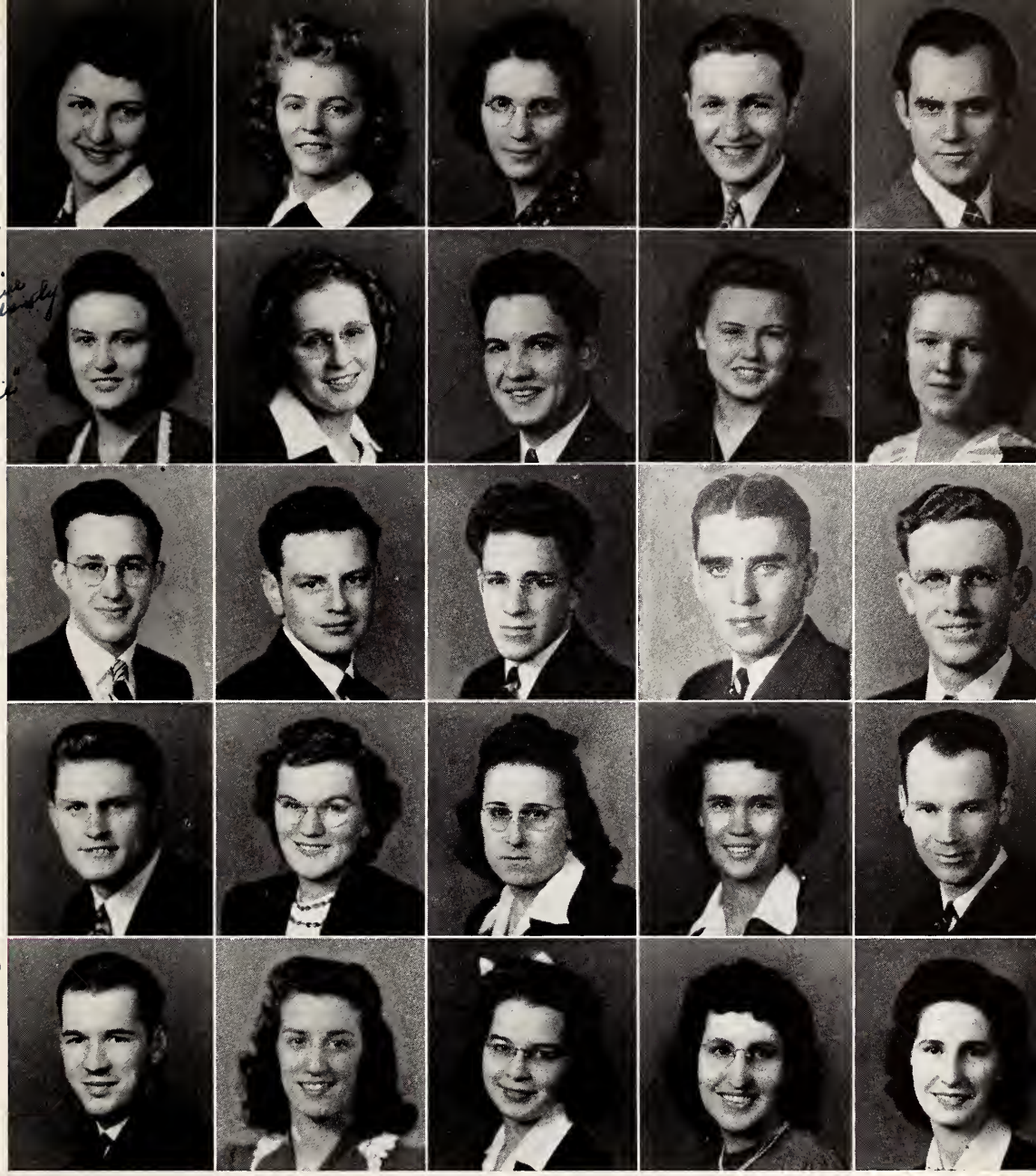

TERVEER GINTER
Decatur
Indiana

MILDRED HIRSCHY
R. R. 2
Berne, Indiana

D. NEIL NEUENSCHWANDER
1909 N. Fayette St.
Saginaw, W. S.,
Mich.

JAKE SCHIERLING
12842 Sherman Way
N. Hollywood, Calif.

LYLE STEINER
Pandora,
Ohio

DORIS GOEHRING
Evans City
Pennsylvania

PEARL HOWELL
203 Hanchett
St. Charles, Mich.

VERNON PETERSEN
3554 Hirsch St.
Chicago 51, Ill.

WAUNETA SHOUP
406 East Oak St.
Angola, Indiana

ELEANOR WALTMAN
15113 Patton
Detroit, Michigan

JEAN GREENMAN
Edinboro,
Pennsylvania

JOHN JONES
9975 Stoepel Ave.
Detroit, Mich.

ARTHUR REIFEL
11213 Ashbury Ave.
Cleveland 6, Ohio

MARY SLABAUGH
R. R. 1
Etna Green, Ind.

HILDA WARYE
R. R. 3
Urbana, Ohio

MELVIN GROSSMAN
3712 West 41st St.
Cleveland, Ohio

HELEN KEMMERER
402½ N. Halstead St.
Allentown, Pa.

GERALD RINGENBERG
R. R. 1
Antwerp, Ohio

GLORIA SPRECHER
2229 W. Gd. Blvd.
Detroit, Michigan

DAISY WISE
14640 Fielding St.
Detroit, Michigan.

JAMES L. GURLEY
R. R. 2
Dyersburg, Tenn.

DOROTHY MARKHAM
420 W. Prospect St.
St. Louis, Mich

BOB ROSS
1817 N. Rose
Burbank, Calif.

IRA GENE STEINER
338 W. Branning
Ft. Wayne, Ind.

EULA WISE
14640 Fielding St.
Detroit, Michigan.

ROBERT ALBRO
Bluffton
Ohio

LAVERA AMSTUTZ
29120 Park Ave.
Roseville, Mich.

LaDONNA BARLOW
R. R. 2
Delta, Ohio

BETTY BECK
326 Staunton St.
Piqua, Ohio

EILEEN BOSSARD
Brown City
Michigan

ROSEOLENE BOWER
15411 Dolphin Ave.
Detroit, Mich.

MARY CABLE
R. R. 2
Arcanum, Ohio

JOHN CADDY
1025 Park Ave.
Royal Oak, Mich.

MARGARET CARTER
1902 Mound St.
Springfield, Ohio

LYNDELL C. CASH
6709 Tyrone Ave.
Van Nuys, Calif.

RUTH CLAY
R. R. 2
Delta, Ohio

E. PAUL COCHRAN
R. R. 1
Wauseon, Ohio

BETTY CONE
1125 East Pierce
Phoenix, Arizona

ESTHERBELLE EASTON
1702 N. Maple Ave.
Royal Oak, Mich.

CHLOETTA EGLY
Monroe
Indiana

DOYT FLEMING
239 W. Jefferson
Van Wert, Ohio

JAMES GEAHLEN
20 Lincoln Ave.
Swanton, Ohio

LEON HENRY
Lewistown
Pennsylvania

MRS. MARCUS HEY
Ohio City
Ohio

IRENE HIRSCHY
R. R. 2
Berne, Indiana

GLENDORA HOLDEMAN
515 Mercer Ave.
Goshen, Indiana

ROSEMARY HONDERICH
Crystal
Michigan

JACOB HOSTETTLER
R. R. 4
Goshen, Indiana

ERMA JEAN JAQUES
R. R. 4
Saginaw, Mich.

PHYLLIS JONES
105 W. Burgess St.
Mount Vernon, Ohio

KARL KERLIN
Bible Institute
Ft. Wayne, Indiana

CLAUDIA LARSON
Box 155 R. R. 1
Des Plaines, Ill.

MRS. KATHRYN LEDYARD
Ashland
Ohio

MILDRED LICHTY
Pandora
Ohio

PETE LUNATI
1178 Jackson Ave.
Memphis, Tenn.

Dear Lois, I am very happy to have known you. Better luck next time!

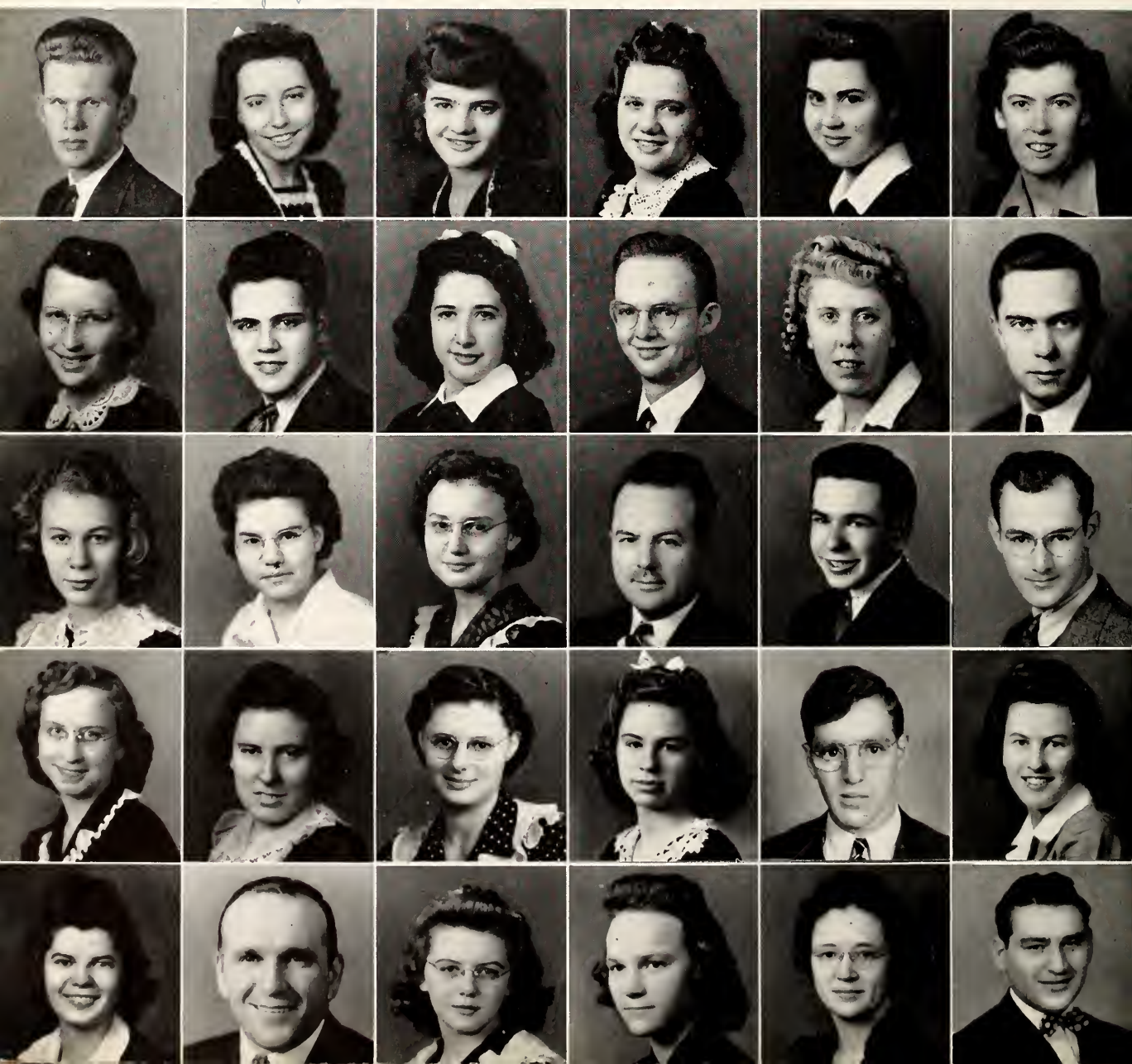

CLASS OF 1946

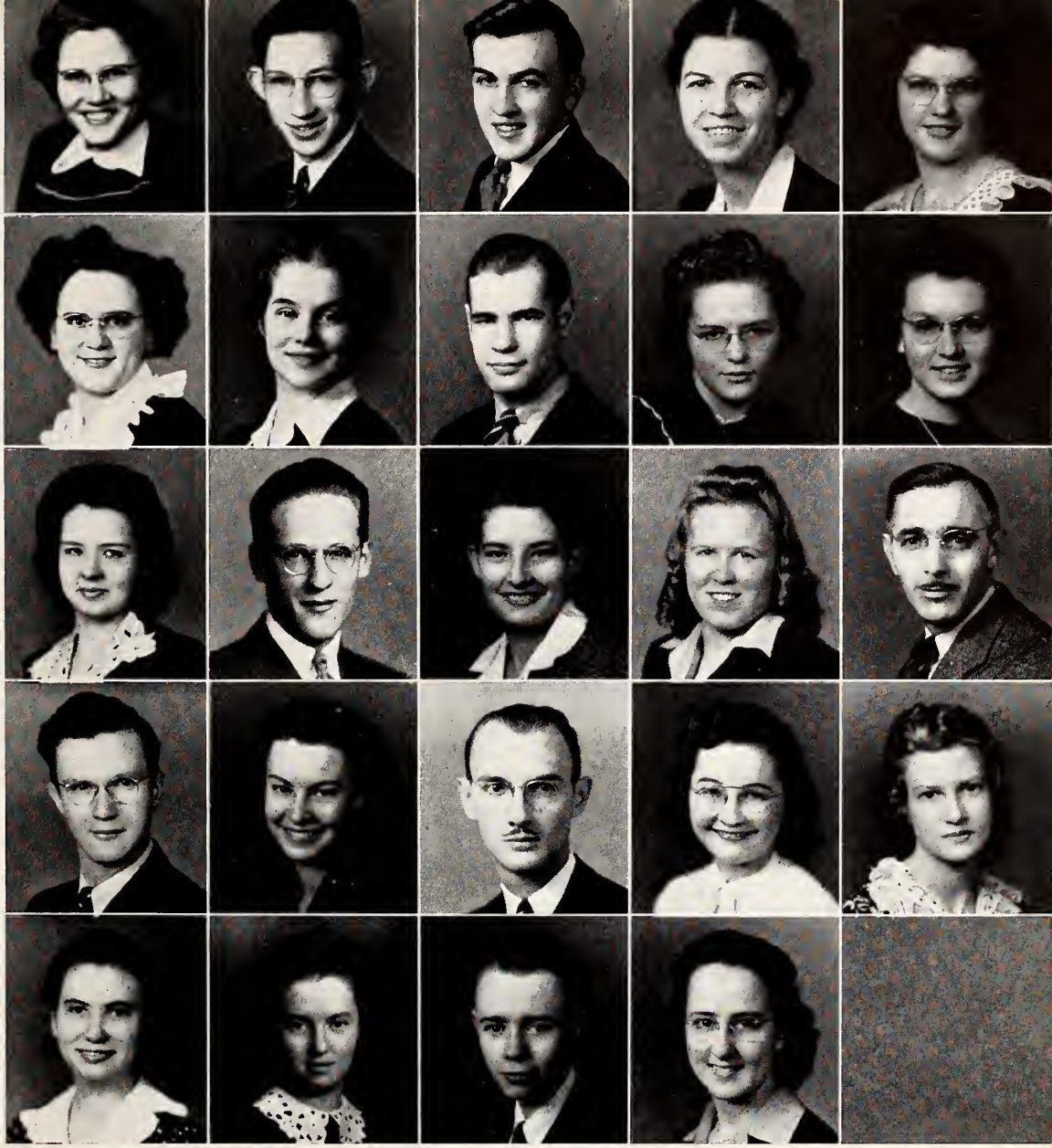

MARGIE McDOWELL
2609 S. Main
Elkhart, Indiana

OPAL PENCE
R. R. 3
N. Manchester, Ind.

ARWILDA SHOWALTER
314 East Lincoln
Goshen, Indiana

LOUIS STRAHM
R. R. 2
Bluffton, Indiana

PAULINE WANNER
R. R. 1
Geneva, Indiana

CHARLES E. McHATTON
1505 South 12th St.
Phoenix, Arizona

GRACE RABAUSCH
1316 N. Campbell
Chicago, Illinois

DAVID SIEMENS
6722 Tyrone Ave.
Van Nuys, Calif.

JEAN SUITER
R. R. 6
Hillsboro, Ohio

RUTH WOLF
Ida
Michigan

GLENN MARKS
R. R. 1
Jones, Michigan

THEODORE REMEIN
Hope
Michigan

MARY N. SIMMS
325 Sherman St.
Elkhart, Indiana

Mary Simms

DINGEMAN TUELING
1634 Jefferson St.
Muskegon Heights, Mich.

FRED WRIGHT
2602 Maplewood
Royal Oak, Mich.

BERNICE OSER
7008 Old Trail Rd.
Ft. Wayne, Indiana

BETTY SALSBURY
732 S. Oak St.
Ottawa, Ohio

GENEVIEVE SMITH
Wallace
Michigan

KATHLEEN THOMASHESKY
1737 25th Ave.
Altoona, Pennsylvania

ILVA YODER
R. R. 1
Geneva, Indiana

BILLIE PATZWALL
713 Hall Street
Flint 3, Michigan

ELAINE SCHEIFELE
1317 Lane Blvd.
Kalamazoo 25, Mich.

ARTEL STEWART
10545 Pardee
Dearborn, Michigan

JOYCE WAKLEY
500 W. Market St.
Logansport, Indiana

Kathleen Thomashesky
May the hard bless you richly.
Col. 1:10

...ess Lois -
...n chats have
been many while
I cleared venitions
but I've learned
to know you a
little & know you
love the Lord dearly,
and are seeking
His guiding hand.
Mildred Lieseley
Heb. 4:16.

LOIS AKER
758 Commonwealth Ave.
Massillon, Ohio

ROSE LYNN ANDERSON
R. R. 1 Box 153
Minominee, Mich.

ALICE BAILEY
Berne
Indiana

GENEVIEVE BERNATH
Delta
Ohio

EVERETT E. BLOOD
Highway Village
E. Peoria, Illinois

MARIE BURLEY
605 N. Behring St.
Berne, Indiana

MRS. CLARA CARPENTER
206 So. 3rd St.
Sterling, Kansas

PHYLLIS DICKERSON
235 Summit St.
Ypsilanti, Mich.

ETHEL M. DORSHIMER
30 Penn Avenue
Collingswood, N. J.

MILDRED E. HOLCOMB
129 N. Gorham
Jackson, Michigan

KENNETH H. HUMBLES
2041 Poplar St.
Anderson, Indiana

ELVIN JONES
2222 Curdes Ave.
Ft. Wayne, Indiana

THERESA KEIFER
Fort Loramie
Ohio

Harold Klein Dec. 2-5
HAROLD KLEIN
1041 W. Wayne St.
Lima, Ohio

GLEASON LEDYARD
Ashand
Ohio

ARTHUR B. NEUENSCHWANDER
R. R. 1
Berne, Indiana

RUDOLPH RIEKER
Heil
North Dakota

BARBARA SHOUP
6016 15th St.
Detroit, Mich.

EUGENE SIMS
Milington, Mich.
R. R. 1

CAROL SMITH
206 Palmwood Ave.
Delta, Ohio

BARNEY SNOWDEN
1701 Spring Rd.
Cleveland, Ohio

PAULINE STEWART
201 W. 4th St.
Monroe, Michigan

WALLACE TURNBULL
211 W. 7th St.
Flint 3, Michigan

GERALDINE, WAGNER
Jasper
Michigan

AGNES WEBB
R. R. 2
Sidney, Ohio

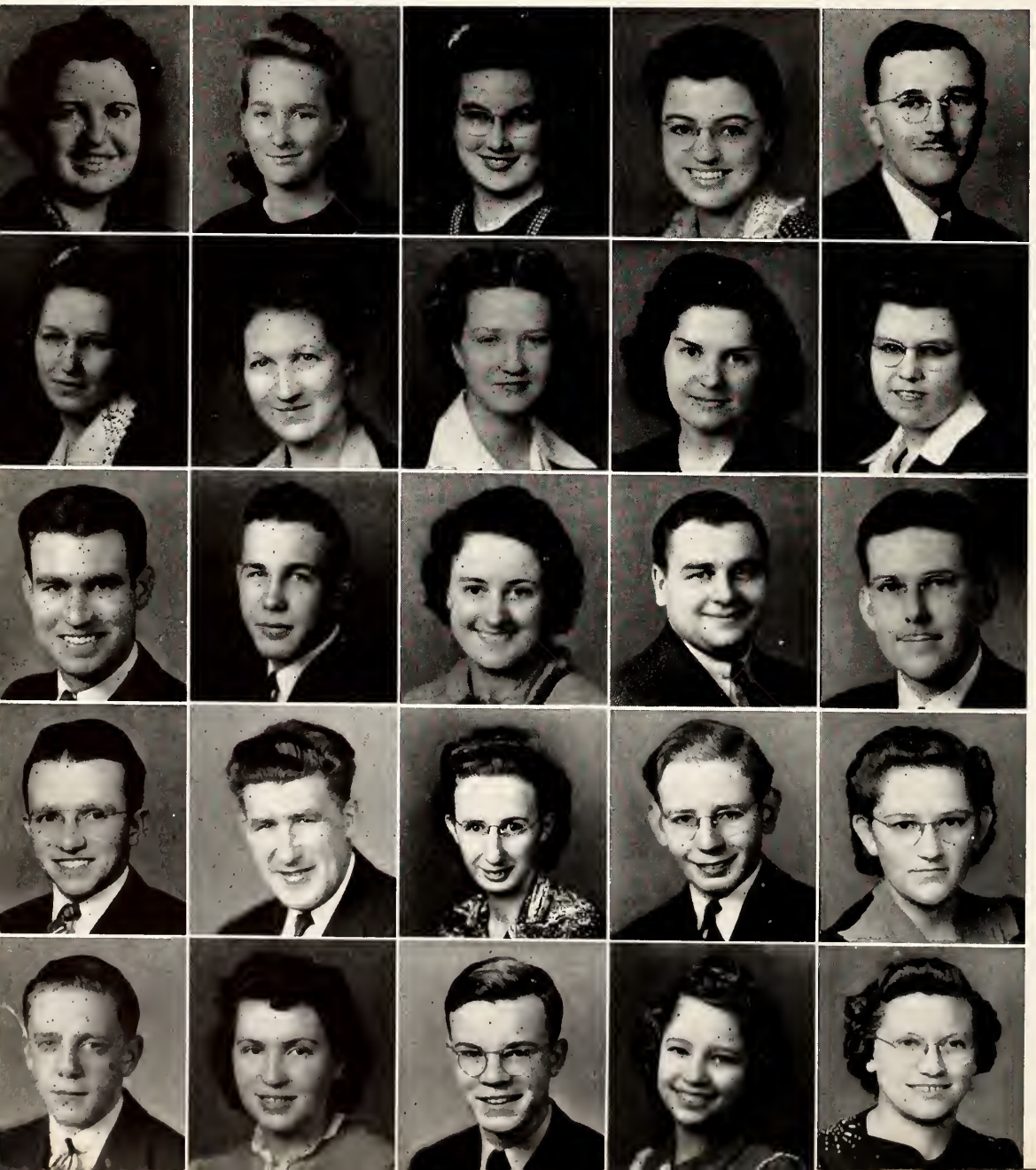

CLASS OF 1947

SPECIALS

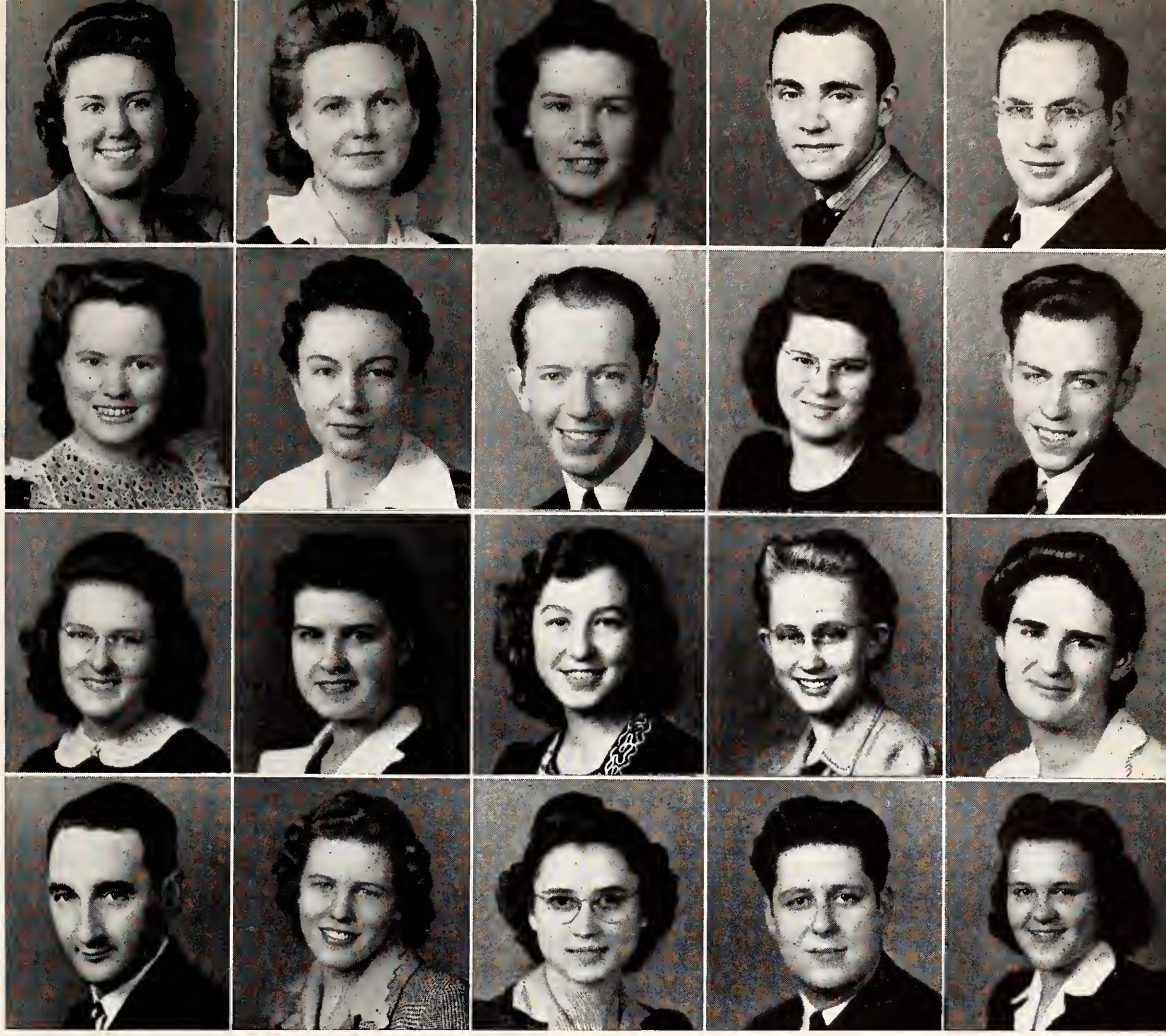

MARY APPLEGATE
R. R. 1
Antwerp, Ohio

GRACE BEDSWORTH
2721 S. Lafayette
Ft. Wayne, Ind.

ELIZABETH BONTRAGER
R. R. 2
Decatur, Indiana

ROY BAUMGARTNER
Flanagan
Illinois

SAMUEL FOWLER
232 So. Jameson, Ave.
Lima, Ohio

MRS. GERARD FRENCH
Blissfield
Michigan

CAROL GERIG
3933 S. Wayne Ave.
Ft. Wayne, Indiana

CHARLES GLENN
164 S. Second St.
Decatur, Indiana

ALETHA HARROLD
605 Nuttman
Ft. Wayne, Indiana

MARCUS HEY
Ohio City
Ohio

DOROTHY HIRSCHY
R. R. 2
Berne, Indiana

MRS. ROBERT Mc BRIER, Jr.
417 North 9th St.
Goshen, Indiana

CAROLYN MEIER
Swanton
Ohio

VIRGINIA MILLER
R. R. 1
Huntertown, Ind.

SYLVIA L. NOLAN
R. R. 2
Morton, Ill.

GEORGE PIKE
R. R. 2
Utica, Michigan

LOIS RINGENBERG
3506 Indiana Ave.
Fort Wayne, Indiana

MARY RINGENBERG
R. R. 1
Antwerp, Ohio

HAROLD WALKER
P. O. Box 144
Milford, Mich.

VERNELLE YODER
4905 Bluffton Rd.
Ft. Wayne, Indiana

STUDENTS NOT PICTURED

CLASS OF 1945
Edgar Neuenschwander

CLASS OF 1946
Freda Nelson
Burch Surbrook

CLASS OF 1947
Isabelle Baer
O. LeRoy Bennett
Dixie Birchfield
William Brace
Lillian Lohman
Herbert R. Mann
Rowena Shorb

SPECIAL STUDENTS
Marjorie Avey
Mrs. Roberta Beckman
Mrs. Lars Blomquist
Franklin Breckbill
Mrs. James Cassady
Edna Dickison
Carl Diehl
Helen Diehl
Mrs. Robert Elliot
Mavis Gard
Mrs. Joseph Glaub
Clarence Grieder
Mrs. Karl Kerlin
Mrs. John Leigh
George Lucas
Oscar Miller
Mrs. Laurabelle Miller
Norma Murrett
Mrs. Lois Myers
Gail Price
Fred Rabel
Frieda Rediger
Ira Rupp, Jr.
Mervin Rupp
Dorothy Jane Seiler
Mrs. Burch Surbrook
Mrs. Beatrice Taylor
Noel Taylor
Mrs. Ivan Welty

POST-GRADUATES
Robert Elliott
Paul Rupp
Herald Welty

AS THE CAMERA SEES IT

LIFE AS OTHERS SEE IT

BOOK THREE

A Christian workman is not molded in a day; he is the product of time and experience under the leadership of the Holy Spirit. But in the wise economy of God, the workman may render acceptable and valuable service while that very service equips him for future ministry. A modern educator says it thus: "We learn to do by doing." And so the foundation of Christian experience plus the knowledge of God's Word are still insufficient equipment. The prospective worker must learn to translate grace and knowledge into wise and fruitful ministry. He has as his goal the salvation of men, and he finds many avenues through which he may help to achieve that goal. He may preach, pray, teach, testify, sing, play an instrument, give of his substance, distribute tracts, visit homes, or make personal contacts for the Lord. Therefore, in the two or three year training period at the Bible Institute, the students are at work in the Church, in the Sunday School, in youth groups, in child evangelism classes, in the Christian Service Center, and on the street. Together with Christ, they are seeking to become workmen approved by God.

WORKERS TOGETHER WITH HIM

II COR 6:1

MISSIONS

Christ's command, "Go ye into all the world, and preach the gospel to every creature", is a basis for the active part the Bible Institute takes in the program of missions. The Friday evening Mission Band Service, the Missionary Prayer Meetings, and the courses offered in the curriculum contribute richly toward giving each student a clear vision of God's program by which the gospel may be carried to every creature. Through the courses offered in missions, the student becomes acquainted with the history of missionary endeavor, the practical problems which workers must face on the field at home and abroad, along with the consideration of the personal equipment of the missionary himself. It is a solemn conviction that the gospel is for all, and that without salvation men perish. All have sinned; it is therefore necessary for all to hear of Jesus' great love if they are to have eternal life.

5 O'CLOCK PRAYER MEETING

Each evening at 5:00 o'clock the students meet, and in united prayer bring the lost of every land to the Father. It is the calling of God to every Christian to live a life of intercession. By claiming the promise of Psalm 2:8, "Ask of Me, and I shall give thee the heathen for thine inheritance and the uttermost parts of the earth for thy possession," the prayer warriors who join in this thirty minutes of prayer will someday come rejoicing and bringing their sheaves with them. Only eternity will reveal what is accomplished in these meetings.

MISSIONARY PRAYER LEADERS

OUR BURDEN . . .

MONDAY: Mexico, Central America, South America, West Indies.

TUESDAY: Africa, Madagascar.

WEDNESDAY: India, Ceylon, Afghanistan, Nepal, Baluchistan, Burma.

THURSDAY: China, Japan, French Indo-China, Tibet, Korea, Manchuria, Mongolia.

FRIDAY: Europe, the Near East, the Jews.

SATURDAY: Home Missions, Alaska, Labrador, Canada, Tract Team.

SUNDAY: Gospel Teams, Netherlands East Indies, Philippines, Australia, New Zealand, Malay, Pacific Islands.

REGULAR PRAYER LEADERS

Standing: Lyle Steiner, Betta Lu Cripe, Gladys Chapman, Kathleen Thomashesky, David Seimens.
Sitting: Ruth Wolf, Doris Goehring, Helen Kemmerer, Grace Rabaush

ASSISTANT PRAYER LEADERS

Back row: Margie McDowell, Vera Blocher, Wayne Brenneman, Hilda Warye, Irene Hirschy.
Front row: Juanita Jones, Jean Greenman, Genevieve Bernath, Ruth Clay.

STUDENTS'

Standing: Wayne Brenneman, treasurer; Lyndell Cash, organist; George Schaser, chorister.
Sitting: Loretta Lugbill, pianist; Glen Head, president; Harold Warner, vice-president; Doris Moser, secretary.

First Semester Speakers

Sept. 17—Rev. Clayton Steiner	South America
Sept. 24—Wayne Brenneman, Mrs. Edgar Neuenschwander, Lavera Amstutz, and Wauneta Shoup	Kentucky
Oct. 1—Rev. P. L. Eicher	India
Oct. 8—Mrs. Tamar Wright Sterling	India
Oct. 15—Mrs. F. Lee Jeffries	Japan, Korea, and China
Oct. 29—Rev. C. E. Echlin	Central America
Nov. 5—Rev. and Mrs. C. Snyder	China
Nov. 12—Rev. Buyse	Belgian Congo
Nov. 19—Rev. and Mrs. Paul Ummel	Africa
Nov. 26—Rev. and Mrs. Froman	India
Dec. 5—Mr. Chester Moser	Salem Orphanage
Jan. 7—Dean Witmer	U. S. Army
Jan. 14—Rev. Clarence Moore	South America

UNHEEDED

Arthur E. Reifel

With hearts that are broken
And burdened within,

The millions are dying
Who are lost in their sin.

They are searching for truth,
Will their cries go unheard?

Can the Church just stand by
And deny them the Word?

SSION BAND

Standing: Jeanne Schleicher, organist; Vernon Petersen, chorister; John Blosser, treasurer; Mildred Hirschy, pianist.
Sitting: Doris Moser, vice-president; Burley Clay, president; Evelyn Kress, secretary.

Second Semester Speakers

Jan. 21—Dr. Mosley ..... Tibet
Feb. 4—Mrs. Floyd Bowman ..... Africa
Feb. 11—Rev. Paul Allen ..... Palestine and Persia
Feb. 18—Rev. R. P. Ditmer ..... India
Mar. 3—Rev. Elmore Eicher ..... India
Mar. 10—Mrs. Bauman ..... Columbia, South America
Mar. 17—Rev. C. J. Glittenberg ..... China
Mar. 24—Rev. Eberhardt ..... Rescue Missions
Mar. 31—Rev. Newton ..... China
Apr. 14—Rev. Ralph Freid ..... Palestine
May 5—Rev. John Wegatz ..... Africa
May 12—Missions Class ..... South America

Must they still pray to false
Gods and worship in fear,

While the Church—like these idols—
Seem not to hear?

Are God's people too busy
To have much concern?

Is there no more desire
Over lost souls to yearn?

Their cries must be answered
From Heaven above!

God help us to take them
The Gospel of Love.

YOUTH CONFERENCE

Standing: Glen Head, promotional manager; Virginia Meier, music chairman; Elmer Neuenschwander, treasurer; Gerald Ringenberg, chairman of arrangements.
Sitting: Wauneta Shoup, secretary; Miss Butz, Mr. Ringenberg, faculty advisors; Andrew Rupp, Chairman.
No Picture: Florence Habeggar, co-chairman.

The Fourth Annual Youth Conference, sponsored by the students of the Institute and held on October 22, 23, and 24, will always stand in the memories of all who attended as another vivid evidence that God mightily answers prayer. The speaker for the Conference was the Rev. James Gibson, a young evangelist from Ft. Thomas, Kentucky. The Christ-centered, dynamic messages of "the Irish evangelist", as he is called, were a great source of encouragement, inspiration, and spiritual help to all who heard them. Mr. Gibson is an example of what God can do with a young man who is surrendered to Him. At the Saturday afternoon service, Mr. Gibson gave his life story. It was interesting, inspiring, and challenging to hear of his boyhood days in Ireland, how he came to the United States, his conversion, his school days, his filling with the Holy Spirit, and his ministry for Christ.

The Rev. Roy Ramseyer, pastor of the North Street Bible Church in Jackson, Michigan, and a graduate of the Fort Wayne Bible Institute, was the song leader. The lively, praiseful song services as well as the special songs by Mr. and Mrs. Ramseyer lifted us into the heavenlies.

"AMERICAN YOUTH FOR CHRIST"

SPECIAL CHORUS

The Special Chorus composed of fifty-four voices, under the direction of Prof. Gerber with Prof. Pfundstein at the console of the organ and Mrs. Parlee at the piano, received great spiritual benefit as they prepared selections from the oratorios of Mendelssohn, Handel, Haydn, and other sacred classics in view of the annual Spring concert. Not only are valued the educational benefits derived from this training, but also the opportunities of being made a blessing to the many thus reached through this ministry over the air and in concerts.

"Our prayer is that this organization may ever be the means of lifting high the Christ who said, 'and I, if I be lifted up, will draw all men unto me', and thus bring many souls to Him as we exalt His Name in song."—Prof. C. A. Gerber.

"SING YE PRAISES UNTO THE LORD"

GOSPEL TEAMS...

GOSPEL COURIERS

Loretta Lugbill
Archbold, Ohio
Lois Ringenberg
Fort Wayne, Indiana
Mildred Hirschy
Berne, Indiana

MUSICAL HERALDS

Elaine Scheifele
Kalamazoo, Michigan
Marie Dean
Jackson, Michigan
Mary Slabaugh
Nappanee, Indiana

MELODY MESSENGERS

Violet V. Egly
Monroe, Indiana
Chloetta E. Egly
Monroe, Indiana
Ruth E. Caddy
Royal Oak, Michigan

MEIEIR TRIO

Carolyn Patricia Meier
Swanton, Ohio
Phyllis Joan Meier
Swanton, Ohio
Virginia Grace Meier
Swanton, Ohio

KING'S MELODISTS

Eleanor Waltman
Detroit, Michigan
Esther King
Toledo, Ohio
Joyce DeWitt
Royal Oak, Michigan

WISE-CROW SISTERS' QUARTET

Coyla Crow
Flint, Michigan
Daisy Wise
Detroit, Michigan
Ila Crow
Flint, Michigan
Eula Wise
Detroit, Michigan

KING'S MEN QUARTET

Jake Schierling
Van Nuys, California
Vernon Petersen
Chicago, Illinois
Elmer Neuenschwander
McPherson, Kansas
John Blosser
Goshen, Indiana

THE GOSPEL IN PICTURE AND SONG

Dingeman Teuling, Chalk Artist
Muskegon, Michigan

ARIZONA TRIO

Alice Cone
Phoenix, Arizona
Charles McHatton
Phoenix, Arizona
Miriam Schumacher
Phoenix, Arizona

HARMONY FOUR

Helen Barnes
Tiffin, Ohio
Nettie Dodge
Bluffton, Ohio
Glendora Holdeman
Goshen, Indiana
Betta Lu Cripe
Goshen, Indiana

TRUMPETEERS

Pete Lunati
Memphis, Tennessee
John Caddy
Royal Oak, Michigan
Neil Neuenschwander
Saginaw, Michigan
Vincent Schumacher
Pandora, Ohio

STUDENT PASTORS

At the Frankfort Missionary Church, Frankfort, Ind., the Curdes Avenue Missionary Church, Fort Wayne, Ind., the Poneto Baptist Church, Poneto, Ind., the Cedarville Community Church, Cedarville, Ind., and at the Adrian Mennonite Church, Adrian, Mich., (churches pastored by students pictured in order from left to right) we minister as shepherds of flocks.

STREET MEETING COMMITTEE

During the warm weeks of the Fall and Spring, we plan the street meetings which are held downtown in the courthouse square every Saturday night. With the use of a public address system, many souls are reached through songs, testimonies, and messages from God's Word.

TRACT TEAM

Every Saturday night we distribute nearly 3,000 tracts in the saloons and on the streets of Fort Wayne. This year it has been our joy to see about 15 persons turn from sin and accept Jesus Christ as Saviour.

SUNDAY SCHOOL TEACHERS

It is not enough to continually take in knowledge. In various Sunday Schools scattered throughout the city, we enjoy giving out to others precious truths from God's Word.

CHRISTIAN SERVICE CENTER

I am one of many soldier boys who receives spiritual help from this service center located in the business district of Fort Wayne and under the direction of Mr. and Mrs. Andrew Spoolstra. I especially enjoy meeting and talking with the students of the Bible Institute who minister here.

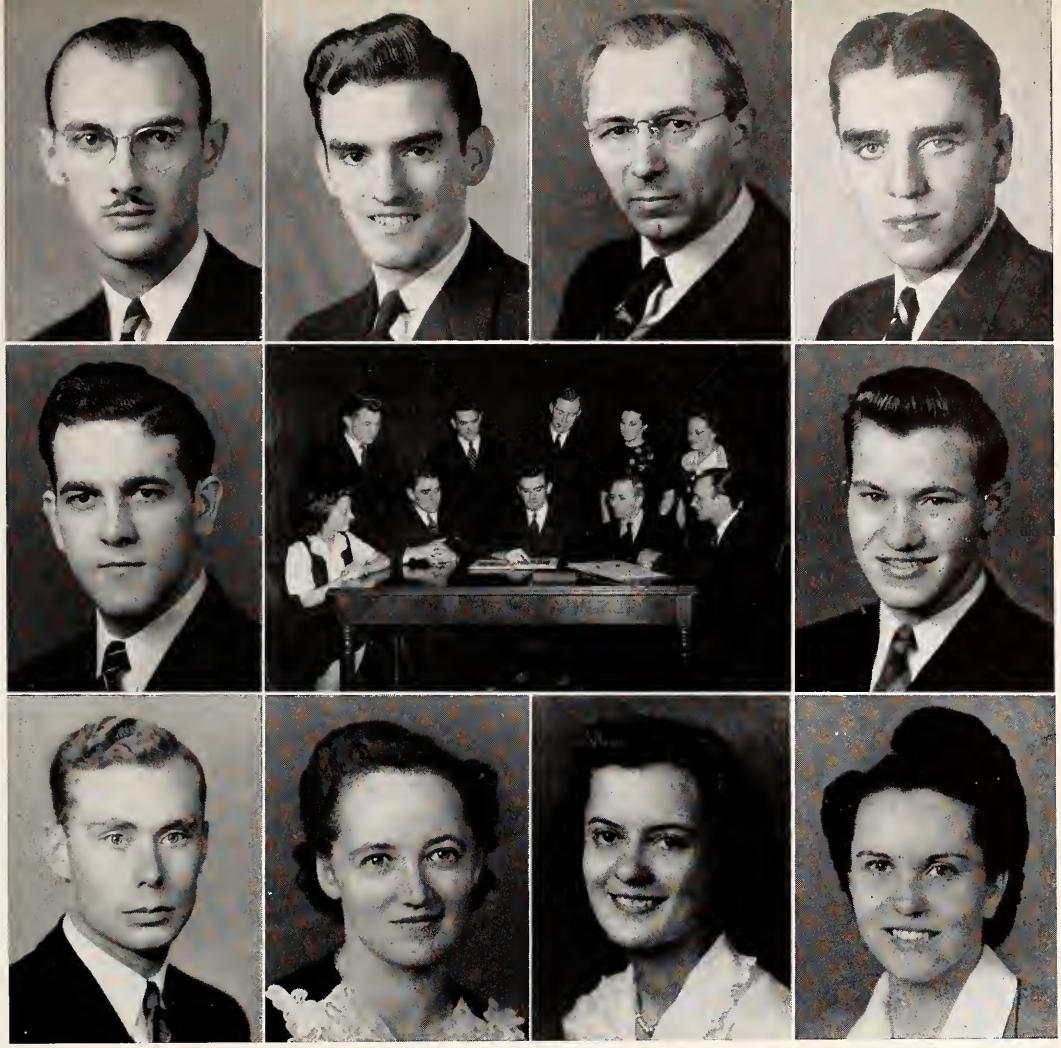

LIGHT TOWER STAFF

Elmer Neuenschwander ..... Editor-in-chief

Gerald Ringenberg ..... Assistant Editor

Dingeman Teuling ..... Art Editor

Miriam Schumacher ..... Assistant Art Editor

Loretta Lugbill ..... Secretary

Andrew Rupp ..... Business Manager

Wayne Brenneman ..... Business Manager

Burley Clay ..... Circulation Manager

Mina Roth ..... Circulation Manager

Rev. B. F. Leightner ..... Faculty Advisor

WORKERS TOGETHER WITH HIM

STUDENT COUNCIL

The Student Council is a representative group of students chosen from the women's and men's dormitories for the purpose of promoting the general welfare of school life and to maintain true Christian ideals in dormitory life. This is accomplished through working in cooperation with the respective Deans in arranging periodic meetings for the dormitory groups. In these meetings, current problems are discussed and programs presented.

THE FELLOWSHIP COUNCIL

EXECUTIVE COMMITTEE

Rev. Warren E. Manges '24 ..... President
Rev. L. R. Ringenberg ..... Faculty Representative
Jane Y. Bedsworth '39 ..... Treasurer
Luella Miller '33 ..... Corresponding Secretary
Mrs. Effie Smith ..... Faculty Representative
Dorothy Ball '36 ..... Recording Secretary

The Fellowship Circle is the alumni organization of the Bible Institute whose purpose it is to maintain and promote the fellowship which was begun during student days, and to carry a spirit of prayer for its members and the Bible Institute.

Today its members are scattered throughout the regions of the world, ministering in various capacities: some in mission fields, some as pastors, and others in the armed forces of our country.

An annual meeting of the Fellowship Circle is held at the Institute during commencement week, which gives opportunity for renewal of friendships and the formation of new ones.

The Circle has had a large part in the financial contributions toward the erection of each new building on the campus and is now laying plans for another project as a memorial to Rev. J. E. Ramseyer, late president of the Institute.

MY JOB

Here I come,
"Dodge" me!

Tea for two but
not a couple.

We work when
we don't play.

Wise giving
Wright room.

Our Grace is efficient.

Clean!!! Once a week!

I go all over (the road)!

No more wrinkles.

A lady runs a man—gle!

Three times every day!

Place them gently on the table.

Who went where, why?

RESIDENT FAMILIES

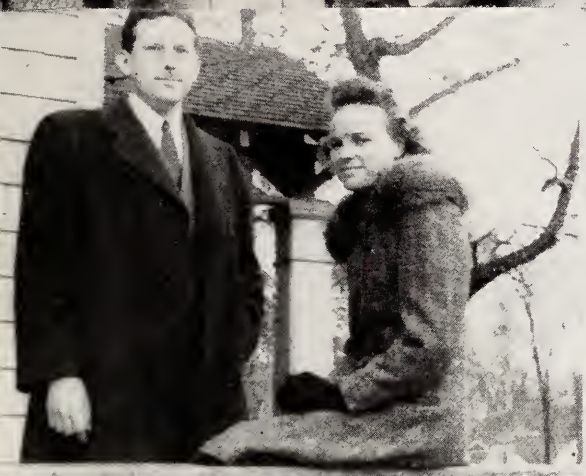

Mr. and Mrs. Rudy Reiker
and Jerry

Mr. and Mrs. Gleason Ledyard

Mr. and Mrs. Robert McBrier

Mrs. Clara Carpenter
Delores and Clark

Mr. and Mrs. Karl Kerlin
Betty and Naomi

Mr. anr Mrs. Burch Surbrook
and David

The Annex

CALENDAR

SEPTEMBER

8, Wed. Dear ole' B.I.'s nice quiet rest was quickly aroused by an influx of trunks, baggage, and scholastic pursuers.

9, Thu. Confusion—the keynote of the first day of school.

10, Fri. Missionary party spoke in chapel and opening services in the church across the street.

11, Sat. Everyone gets acquainted at the picnic in Foster Park.

14, Tue. Daddy Ramseyer spoke in chapel about God's plan and provision for us.

15, Wed. In chapel Rev. Frank Holzworth practiced what he preached about "good terminal facilities".

17, Fri. Our own missionary, Rev. Clayton Steiner, brought the message in the first Mission Band of this year.

20, Mon. Miss Zeller gave her chapel message on, "Branches in Christ".

22, Wed. We learned of Epaphras from Rev. Robert Struhbar in chapel.

23, Thu. "He loved us not because of what is in us, but because of what He could put into us," said Daddy Ramseyer in chapel.

24, Fri. Student Kentuckian missionaries relate "hilltop" experiences in Mission Band.

27, Mon. First chapel period given over to testimonies and praise.

28, Tue. "God appeals to our wills, not our emotions, at the beginning and throughout life," Daddy Ramseyer.

29. Wed. Memorial service for our young fellow-student, Walter Dean, who was loved by all students who had so recently come to know him.

30. Thu. In chapel Daddy Ramseyer emphasized that Christ had to come down to where we are that He might bring us to God.

OCTOBER

1, Fri. Our new teacher, Miss White, spoke on Psalm 23 in chapel.

2, Sat. Students seek to do on Saturday what they couldn't get done during the week.

3, Sun. B.I. representatives scattered about countryside in the King's service.

4, Mon. First Day of Prayer was day of spiritual feasting especially for new students.
9:00 P.M.—the Senior class was organized.

8, Fri. "The x-rays are for the doctors; His promises are for us," said Mrs. Tamar Wright Sterling as she told of God's healing after her accident.

13, Wed. The largest Greek class in history of B.I. is confronted with their first test.
"Shining" Knives for Jesus," was chapel message by Mother Ramseyer.

15, Fri. In her chapel message, Mother Lugibihl said, "I am more glad as I grow older, that I was saved when I was young".

20, Wed. The proverbial campus day became a reality.

22, 23, 24 God's Spirit brought many seeking hearts through to victory during the 3-day Youth Conference.

NOVEMBER

5, Fri. A few students helped Uncle Pete clean up the east lawn, and they each received four ice cream bars to the envy of the others.

8, Mon. "Mend your speech, lest it mar your fortune," introduced the Bible Institute English Reformation.

9, Tue. "Obedience is the secret of the Godly life"—Daddy Ramseyer in chapel.

10, Wed. "Go, So, Lo,—the Missionary Commission, Compassion, Comfort,"—Rev. Tyler in chapel.

18, Thu. Mrs. Alexander dramatically gave a bit on China in after-supper devotions.

23, Tue. In 5:00 prayer meeting, Rev. Tyler described vividly the awful degradation of women in Africa.

25, Thu. Thanksgiving Day at school with prayer period in forenoon, and a very appropriate banquet and program in evening.

27, Sat. Rev. Wm. McArthur kept the dining room in hearty laughter during his after-supper speech.

DECEMBER

10, Fri. Prof. Pfundstein at the piano and Mr. Lyndell Cash at the organ brought Christmas meditations in chapel.

14, Tue. Daddy Ramseyer brought out in his chapel message that "our salvation is wrapped up in a Person."—Luke 2:25-33.

16, Thu. Daddy Ramseyer's last chapel message to us: "It is not a matter of understanding the mystery of the incarnation of Jesus Christ, but we are to enter in."

17, Fri. During this Day of Prayer just before we left for Christmas vacation, Daddy Ramseyer, in a few words, exhorted us according to II Cor. 2:14-15, to diffuse the fragrance of Christ after spending time alone with Him in absorbing His truths.

17, Fri. Noon—Vacation begins!

JANUARY

6, Thu. Our Dean, Chaplain S. A. Witmer, spoke in chapel.

7, Fri. In Mission Band, Chaplain Witmer gave us an insight into rules and discipline in the lives of the army chaplains.

19, Wed. 4:00 P.M.—"Hurrah! Exams are over!"

20, Thu. Rev. Edison Habeggar brought stirring messages in both morning and evening services of the Day of Prayer.

21, Fri. Registration Day with all its rush, waiting, changes, books, rooms, baggage, and no rest!

22, Sat. The usual Saturday tempo accelerated to "vivace".

24, Mon. New classes, new schedule, new aspirations.

25, Tue. News received at breakfast that our beloved 'Daddy" had gone Home.

27, Thu. Though we feel deeply the loss of our Daddy" Ramseyer, his life and testimony as reviewed today, inspired us to deeper consecration in the Lord.

FEBRUARY

1, Tue. "And the walls fell down flat,"—Mrs. Mary Potts in chapel.

2, Wed. Dean Ringenberg introduced the new teacher, Rev. Shepley.

18, Fri. Cpl. Royal Steiner, a former student, challenged us to give what we have to the Lord and He will use it.

22, Tue. The large Greek II class (two boys), recited though their teacher was absent.
Young people from Potsdam, Ohio, M.B.C. Church, visited us today.

23, Wed. More visitors, today from Elkhart, Indiana. "Fine" visit unexpected!

29, Tue. Mr. Richard Holzworth sang in chapel and also told of his experiences in visiting the army camps.

MARCH

2, Thu. "The Word of God is a great book of literature"—Mrs. Smith's chapel message.

3, Fri. "Big Fred" Ingersoll inspired us in chapel by some of his experiences in City Mission work.

APRIL

5, Wed. Easter vacation begins.

11, Tue. Students return from vacation for the "Home Stretch."

MAY

21, Sun. Baccalaureate.

24, Wed. Fellowship Circle Banquet.

25, Thu. Commencement.

In Appreciation

We, the Light Tower Staff, wish to extend our thanks to the advertisers, engraver and printer for their cooperation in producing this Annual.

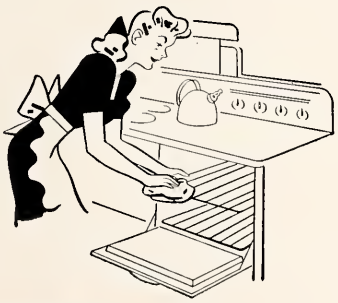

Conserve
Vital ELECTRICITY

Wasted electricity is wasted coal, oil, and gas. You can help by preparing menus that call for cooking at low temperatures, and by keeping surface units clean. Above all, don't overcook.

CITY LIGHT
308 E. Berry St. Ft. Wayne, Ind.

BIBLES

Plaques, Cards, and Stationery

TESTAMENTS, BOOKS AND COMMENTARIES

The Missionary Worker, a 16 page semi-monthly periodical of deeply spiritual, inspirational and interesting reading matter. $1.00 per year.

Missionary Church Assn.
Publication Department
Bible Institute Bldg.,
Fort Wayne, Indiana

Offering A
Bible-centered
Education

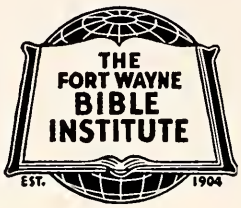

Leading to
Home and Foreign
Christian Service

Its Distinctive Instruction—Direct Bible study is the ideal to which Bible Institute instructors are committed. Not the perpetuation of a school of thought, not the inculcation of ecclesiastical prejudice, not merely the acceptance by youth of the conclusions of their teachers—none of these are tolerable aims in our classrooms. The open Bible, the teaching ministry of the Holy Spirit, the student in the center of the task, and the teacher at hand to guide, to counsel, to inspire, and to correct—these are characteristics of Bible study at the Fort Wayne Bible Institute.

Its Distinctive Personal Results—The fruits of this ideal are inestimable. It leads to Biblical and Spirit-wrought convictions on the one hand. On the other it checks the tendency which special viewpoints have of developing into fads, hobbies, shibboleths, and cults. The function of the Bible Institute, therefore is to train ministers to be unimpeded, full-orbed witnesses of the eternal Word spoken by God to man.

Its Distinctive Results in Service—Bible Institute students find their places in the fields of Christian service at home and abroad. Of the last seventy men graduates, all but three or four have regular appointments as pastors, missionaries, evangelists, or educators. One hundred twenty-two Bible Institute students have become foreign missionaries and several hundred fill pastoral and other posts of service at home.

For further information regarding the courses leading to graduation in Theology, Christian Education, Missions, or Sacred Music, write

THE FORT WAYNE BIBLE INSTITUTE

Dept. LT
Fort Wayne 6, Indiana

THE FIRST MISSIONARY CHURCH
Rudisill at South Wayne

IN REMEMBRANCE

Our beloved President of the Missionary Church Association, the Rev. J. E. Ramseyer, was a member. of our church. His presence and prayers were always a benediction in our services. In the homegoing of our sainted brother we feel we have sustained a great loss, but what has been our loss has been heaven's gain. Brother Ramseyer was a man who walked with God. Truly, he was a spirit-filled saint, reflecting the image of the Lord Jesus Christ. His sound counsel and earnest prayers were the source of untold blessing to us. He was a good soldier of Jesus Christ. He fought the good fight of faith! He was true to his calling. He was humble, faithful, fruitful, and dependable—all because the grace of God was in his life. Lasting impressions have been made upon our hearts by this holy man who was full of the Holy Ghost. By the help of the Lord, we are determined to keep true to the vision of our Founder and President.

THE FIRST MISSIONARY CHURCH
AND SUNDAY SCHOOL
FORT WAYNE, INDIANA
The Missionary Hour over W O W O

COMPLIMENTS OF

GERDING'S PHARMACY

3414 Fairfield Ave.

SWISS

Dry Cleaners

Phone A-4246

THERE MUST BE A REASON why Bob Jones College has had an increase of fifty per cent in enrollment in the last two years.

THERE IS A REASON! Bob Jones College has high educational standards and it stands without apology for the "old-time religion" and the absolute authority of the Bible.

For detailed information write

DR. BOB JONES, JR.

Bob Jones College Cleveland, Tenn.

ORPHEUM

Dry Cleaners

Fort Wayne's Leading

Dry Cleaners

Phone	Plant
A-2373	3205 New Haven Ave.

SUNSHINE MILK

— is —

BOTTLED SUNSHINE HOMOGENIZED

"Congratulations Seniors"

SUNSHINE DAIRY

Phone H-1381

FINEST WATCH AND JEWELRY REPAIRING

Cousins, Inc.

808 Calhoun Street

COMPLETE STOCK OF LEATHER BANDS

James Reynolds, Repair Manager

All work fully guaranteed

COMPLIMENTS OF

SLICKS

FAMILY WASHING CO.

3201 S. Clinton St.

Fort Wayne, Indiana

NYACK...

SPECIALIZES IN

THEOLOGY

MISSIONS

MUSIC

CHRISTIAN EDUCATION

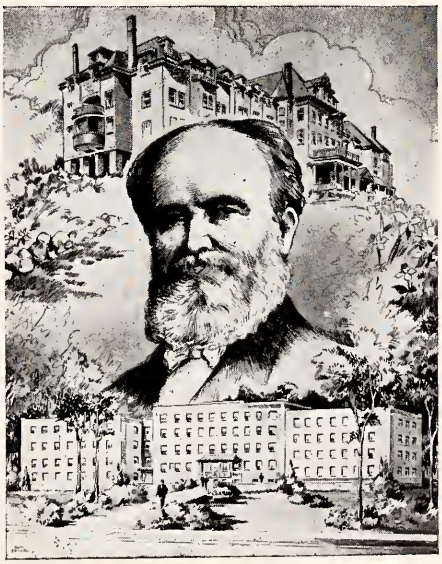

Additional Courses by Correspondence

WRITE DR. THOMAS MOSELEY

THE MISSIONARY TRAINING INSTITUTE

— NYACK ON THE HUDSON . . . NEW YORK —

"The school that prepares today — for the work of tomorrow."

HUTSON'S Pharmacy

Your Neigborhood Drug Store

4001 South Wayne Ave.
Phone H-5130

Christian S. S. Literature

A full line of Quarterlies and Sunday School Papers
following the
Int. Uniform Lesson Topics
Sample Pack on Application

Also "The Bible Expositor & Illuminator"
An Advanced Bible Study Quarterly

Sample Lesson on Application

Address:

Union Gospel Press
Box 680 **Cleveland, Ohio**

GOSHEN COLLEGE

GOSHEN, INDIANA

Evangelical **Biblical**
Strong Pre-Professional Courses
Teaching, Medicine, Engineering, Commerce, Dentistry, Business, Secretarial

Degrees:
Two-Year—
Associate in Arts
Associate in Arts in Bible
Four-Year—
Bachelor of Arts
Bachelor of Science in Education
Five-Year—
Bachelor of Science in Nursing
Combined Bachelor of Arts and Bachelor of Theology

A SMALL CHRISTIAN COLLEGE
with a
POWERFUL CHRISTIAN WITNESS
Ernest E. Miller, Ph.D., President

COMPLIMENTS OF

D. O. McCOMB & SONS

FUNERAL DIRECTORS

AMBULANCE SERVICE

COMPLIMENTS OF

HOLTON AVENUE

MISSIONARY CHURCH

V. O. HAROLD
Pastor

Tents

All Sizes

Awnings

And Water-proof

Covers

Wolf Tent and Awning Company

214-216 E. Columbia Street

Fort Wayne, Ind. Phone A-0180

Little Elf Food Products

WHOLESOME — DELICIOUS — AND ALWAYS DEPENDABLE

BURSLEY'S COFFEE

Its extra rich flavor and delightful fragrance will contribute to your full enjoyment of every satisfying cup.

AT YOUR INDEPENDENT GROCERS

Phone A-2463

SUPERIOR

COAL—COKE—FUEL OIL

919 Wells Street

IRON FIREMAN STOKERS

SUPER-PAK PACKAGE FUEL

REALIZE REAL EYES . . . WEAR GETTLE'S GLASSES

GLASSES BY SPECIALISTS IN EACH DEPARTMENT

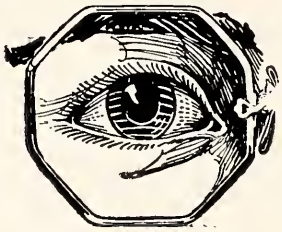

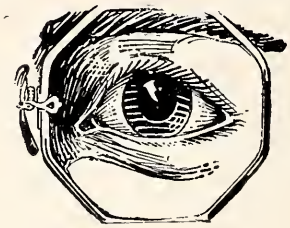

The Golden Rule Optical Store

805-807 Calhoun Street **Phones A-6480 - 6489** **Fort Wayne, Indiana**

BROTHERHOOD MUTUAL

Life Insurance Company

HOME OFFICE—FORT WAYNE, INDIANA

LEGAL RESERVE — NON-ASSESSABLE

Our Motto

"Bear ye one another's burdens and so fulfill the law of Christ." Galatians 6:2

"CONGRATULATIONS,

SENIORS"

Compliments of

CENTRAL DAIRY

COMPLIMENTS

OF

JANITOR'S

SUPPLY CO.

The National Mill Supply Co.

FACTORY, MILL, ELECTRICAL, PLUMBING AND HEATING SUPPLIES, AUTOMOTIVE EQUIPMENT, RADIOS, PAINT, OIL, ELECTRIC RANGES AND REFRIGERATORS

207-209-211-215 East Columbia Street

Phone A-2331 **Fort Wayne, Indiana**

COMPLIMENTS OF

TROY

FAMILY

WASHINGS

EXTRA CARE

NO EXTRA COST

Phone H-1315
Fort Wayne, Indiana

Wherever you go,

Whatever you do,

We want you to know,

We're thinking of you.

VESEY'S FLOWERS
"Beautiful Flowers"

COMPLIMENTS OF

CLYDE MOON

A Good Printer

SUITS **SLACKS**
$24.50 - 29.50 **$4.50 - 7.50**

RICHMAN BROTHERS
918 Calhoun St.

TROY
DEPENDABLE
DRY CLEANING

LICENSED SANITONE CLEANER

TAYLOR UNIVERSITY
UPLAND, INDIANA
In 99th Year—First Sem. Opens September 5, 1944
"An Effective Christian College"
Co-educational Interdenominational Accredited by the Board of Education of the State of Indiana. Taylor's latch string hangs out to Ft. Wayne Bible Institute students. For catalog and information about Service Grants and Scholarships write
ROBERT LEE STUART, President
Upland, Indiana

Portrait and Commercial Photography

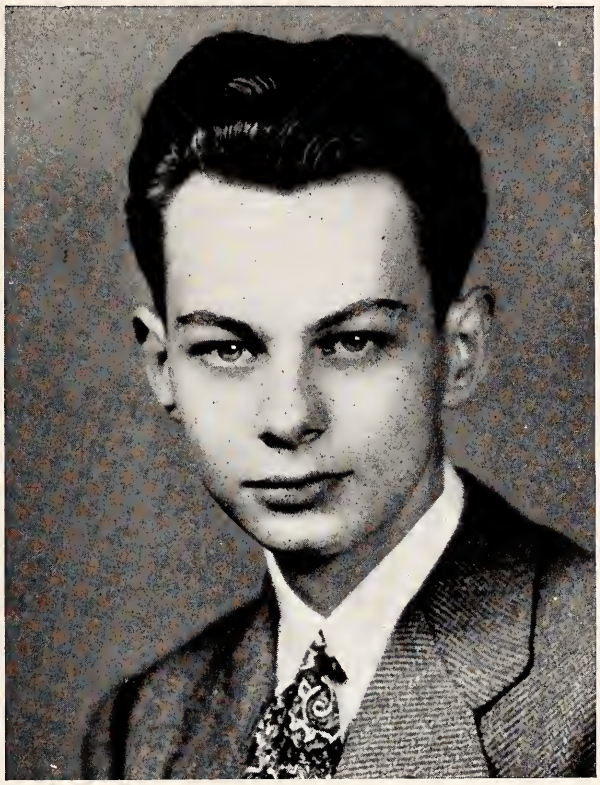

For the second consecutive year it has been my privilege to produce the photographic work for the LIGHT TOWER. Working in coordination with your Light Tower Staff, my only goal has been perfection.

Your individual patronage has been appreciated.

You will receive the same personal attention on future orders which it was our privilege to provide in your Light Tower work. For picture needs—

REMEMBER THE RHOADS STUDIO

D. Dean Rhoads

4014 S. Webster St. Fort Wayne, Ind. Phone H-24242

OUR PATRONS

AUTO REBUILDING COMPANY INC.

BISHOP'S PRINT SHOP

FORT WAYNE LUMBER COMPANY

KOERBER'S JEWELERS

KROGER GROCERY AND BAKING CO.

DR. E. P. SANBORN

THE GOODYEAR STORE

LEADER
Engraving and Printing Co. Inc.

School Annual Division
Lavergne I. Lounsbury, Director